Aux. Perc.
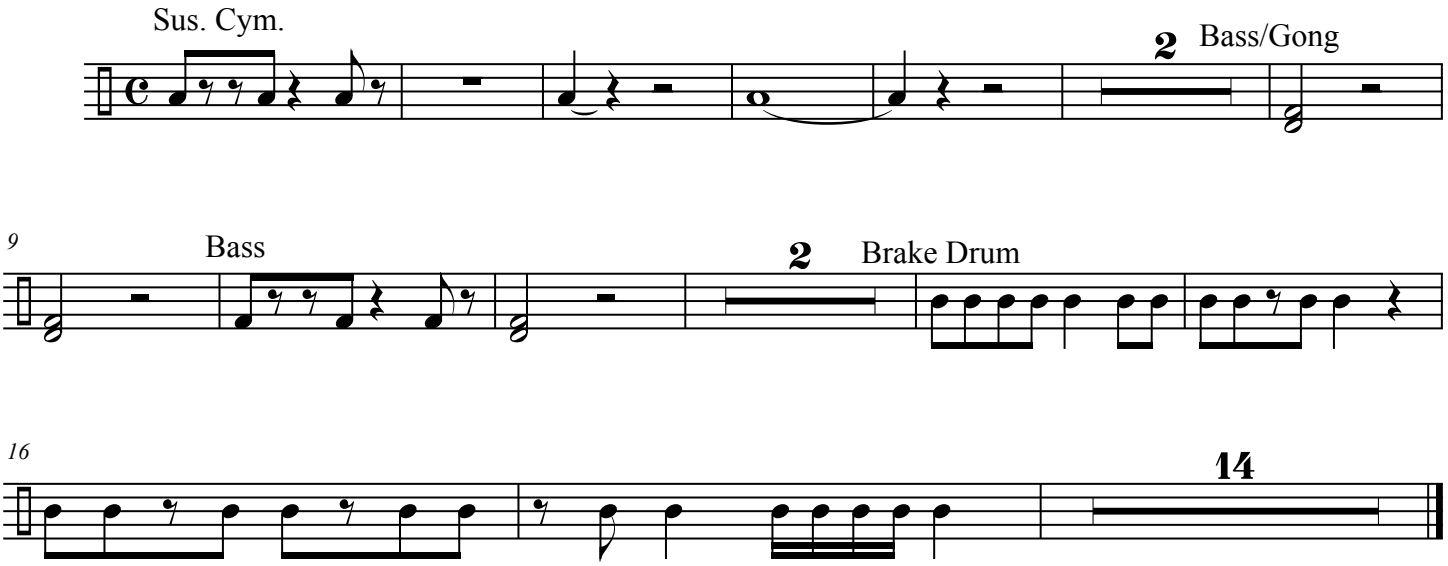
[Composer]