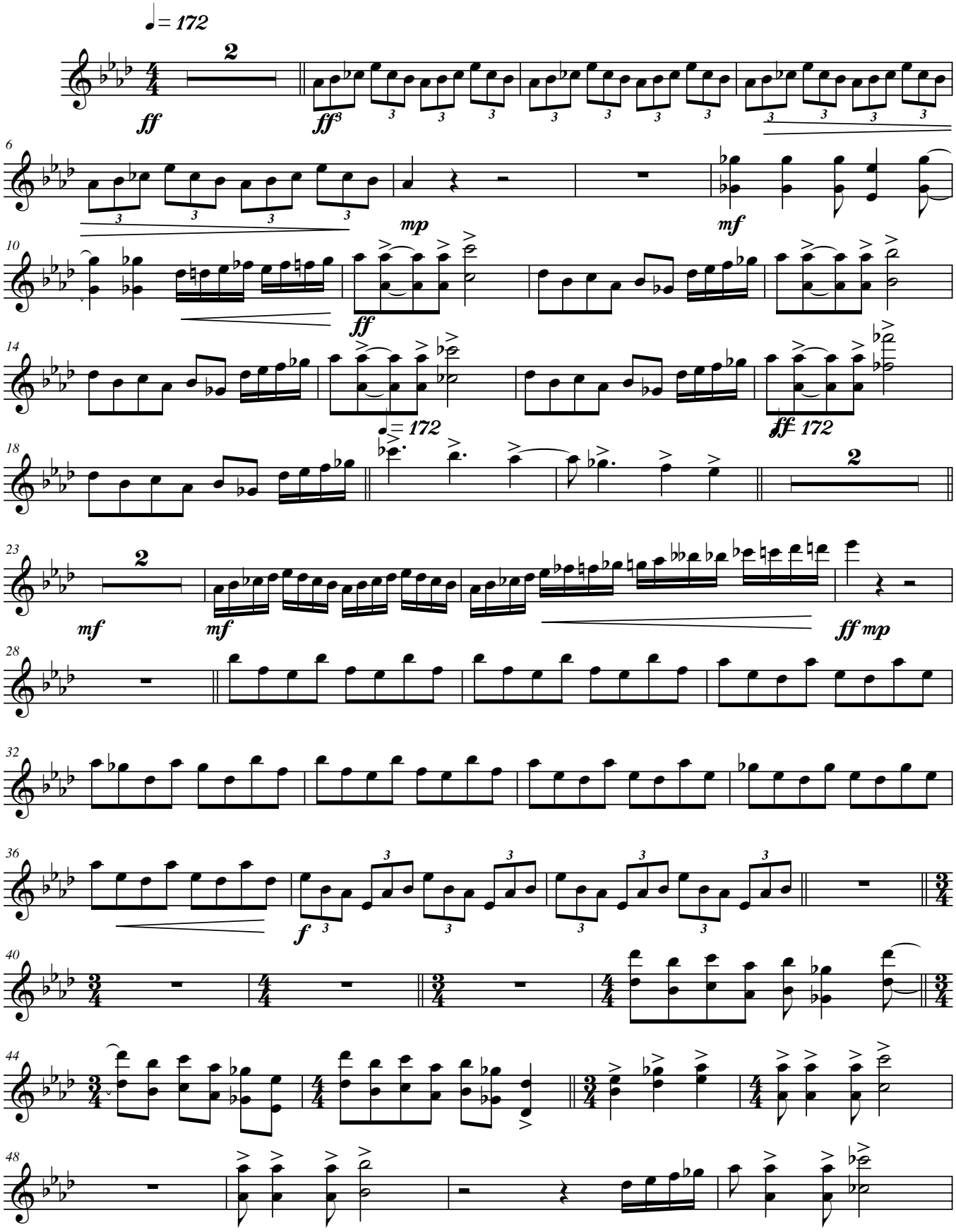
♩= 172
ff
ff
mp
mf
ff
♩= 172
ff= 172
mf
mf
ff mp
f

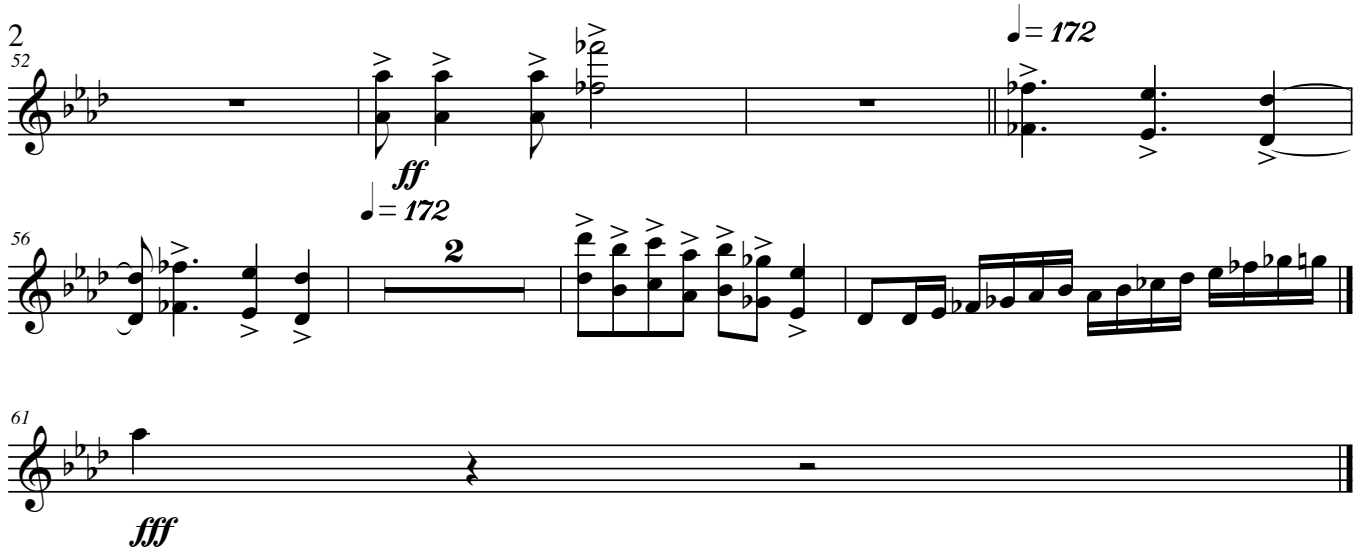
52
ff
♩= 172
56
♩= 172
2
61
fff